

# FOLK DANCING

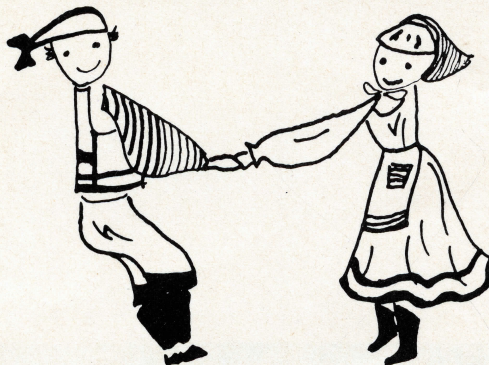

**FIRST ROW LEFT TO RIGHT**—Richard Metz, Billy Ball, Tracy Schaffer, Frank Hardesty, Arthur Horn, Eddie Lepeyri, Jim Davis, Sam Harper.

**SECOND ROW LEFT TO RIGHT (SEATED)**—Haroldine Cook, Shirley Wright, Nancy Nelson, Helen Lucas, Donella Smith, Sherry Mook, Patricia Kjer.

**THIRD ROW LEFT TO RIGHT**—Gloria Herceg, Barbara Dinnel, Janet Edwards, Mary Peters, Muriel Gerfen, Bill Smith, Richard Garcia, Mr. Bowen, Bob Conner, Wayne Sharp, Margaret Turner, Pauline Craig, Charlene Wagner.

**FOURTH ROW LEFT TO RIGHT**—Leslie Poppleton, Carl Copper, Loran Teeples, Leon Smith, Daniel Weston, Bob Felix, Donald Harper, Marcia Tipton, Darlene Gilbert, Geraldine Kjer.



**FIRST ROW LEFT TO RIGHT**—Willie Turner, Max Kuhl.

**SECOND ROW LEFT TO RIGHT**—Kay LaJaunesse, Marjory Martin, Patricia Fletcher, Pat Martin, Gwen Plymnesser, Nancy Newhart, Sue Braswell.

**THIRD ROW LEFT TO RIGHT**—Mary Butler, Lois Chapin, Nancy Parrish, Judy Crawford, Irene Dlouhy, Jearldean Jarvis, Mr. Bowen, Wayne Barton, Martha Grant, Bernice Minton, Sharon McKinney, Patricia Walker, Marjorie Beebe, Bonnie Beck.

**FOURTH ROW LEFT TO RIGHT**—Richie Tunison, Dana Gordon, Roy Barton, Billy Ratliff, Ronald Jackson, Jimmy Kerr.





# MUSIC





# *Majorettes*



LEFT TO RIGHT

Irene Dlouhy

Gwen Vogler

Pat Glover

Barbara Bowles

Kathleen Cannon





**FIRST ROW LEFT TO RIGHT**—Don Hill, Tommy Smith, Donald Poetker, Ted Stout, Ira Compton, George Culjis, Leo Hovey, Bill Holman, John Morris, Jim Westlake, Stephen Gilmore, Doug Davis, John Holman, Clifford Humphrey, Jack Goodman.

**SECOND ROW LEFT TO RIGHT**—Lois Ultican, Margaret Walker, Tommy Vanella, Dan Eckroat, Errol Doty, Richard Lewis, Richard Krause, Bud Westlake, Ronald Danner, Judy Kimble, Eddie Fish, Ronald Craig, El Jay Warkentin.

**THIRD ROW LEFT TO RIGHT**—Roberta Ragain, Diana Foster, Sherry Jones, Barbara Pero, Delma Timmons, Marcia Krull, Dorothy Fairchild, Vera Behrens, Donna Martin, Norma Ultican, Karen Isley, Sharon Aisthorpe, Tommy Farr, Dale Wright, Joan Gammons, Jerry Westlake.

**FOURTH ROW LEFT TO RIGHT**—Kay Stebbins, Kolleen Freund, Judy Lemm, Leslie Earle, Ray Craig, Wayne Branch, Shari Tull, Charles Clayton, Richie Fish, Dodd Carr, Judith Grossman, Mervyn Marks, Lewis Watson, Mike Miller, Marvin Eldridge.

**FIFTH ROW LEFT TO RIGHT**—John Campbell, Dan Coutolenc, Eugene Hanna, Donald Hill, Rodney Hansen, Vance Daniels, Ronald McHenry, Dick Normoyle.

**SIXTH ROW**—Mr. Charles van Bronkhorst.

The Central School Band was rated Superior in the Northern Sacramento Valley Music Festival held in Chico April 28, by the music critics. The tone quality, balance, dynamic tempo and accents were superior to that found in most bands of this age level.

All the musical groups taking part in the Festival were rated very high.



#### CLARINET OCTET

**FIRST ROW LEFT TO RIGHT**—Diana Foster, Sharon Aisthorpe, Donna Martin, Delma Timmons.

**SECOND ROW LEFT TO RIGHT**—Barbara Pero, Vera Behrens, Sherry Jones, Roberta Ragain.

The Clarinet Octet was rated excellent in the Music Festival.



# ORCHESTRA

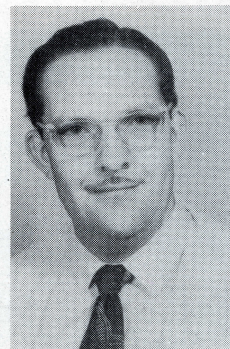

**FRONT ROW LEFT TO RIGHT**—Carol Vostrel, Barbara Bowles, Lorene Mack, Marjorie Avrit, Marilyn Joley, Don Madden, Loran Teeples, Norman Kelch, Johnny Jones.

**SECOND ROW LEFT TO RIGHT**—Sherry Jones, Barbara Pero, Roberta Ragain, Leslie Earle, Ronald Craig, Ted Stout, Don Poetker, Joyce Dodge, Darlene Gilbert, Nola Jean Bethers, Grace Marquis.

**THIRD ROW LEFT TO RIGHT**—Mr. Davis, Ray Craig, Richie Fish, Ronald McHenry, Jim Eusebio, Doug Davis, Louis Watson.

The Orchestra has had a very successful year. They participated in the annual Christmas program, the Spring Concert, Music Festival, graduation exercises and one radio engagement.

The Orchestra received an Excellent rating this year at the Music Festival. The critics praised the work of the group very highly. A few of the comments made by them were, "Very nice string quality, good balance." "It is fine to be able to hear inner parts and the light instruments such as the flute." "This is closest to an orchestra sound we have heard today." "Superior balance and I can hear the voicing all the way down." "This is an excellent group and well on the way to being an outstanding orchestra." "Balance and tone quality are superior." Slips in intonation and wrong accidentals kept the group from achieving a superior rating.



# GLEE CLUBS



**FIRST ROW LEFT TO RIGHT**—Sharon Pace, Bevy Lee Howe, Dorothy Fuller, Diane Burnight, Karen Moody, Judy Ketly, Joan Hicks, Beverly Yandell.

**SECOND ROW LEFT TO RIGHT**—Bette Davis, Jarman East, Pat Schmill, Norma Black, Glenda Wagner, Wilma Page, Eva Glaeser, Dina Wollner.

**THIRD ROW LEFT TO RIGHT**—Betty Hall, Nancy Parrish, Pat Newell, Janice Mason, Miss Margaret Currens, Judy Cary, Carol Ingraham, Terry Stewart, Bernice Minton.

**FOURTH ROW LEFT TO RIGHT**—Pat Detrick, Patricia Fletcher, Kay Stebbins, Charlene Cook, Beverly Cox, Judy Crawford, Betty Henry, Carolyn Carper.



## BOYS' GLEE CLUB

**FIRST ROW LEFT TO RIGHT**—Harold Smith, Robert Divine, Doug Parr, Billy Ball.

**SECOND ROW LEFT TO RIGHT**—Ronald Lusk, Ronald Thomassen, Richard Smith, Pat Detrick—accompanist, Marvin Gipson, Arthur Horn, Shannon Smith.

**THIRD ROW LEFT TO RIGHT**—Ralph McManus, Jack Ledyard, Ronald Bates, Oran Tull, Mr. Davis, Larry Bumgardner, Donald Smith, Martin Gipson, Dale Hansen, Joe Pavcik.

The Boys' Glee Club participated this year in the Christmas program. They met as a Club the first semester and then several of the boys became members of the Mixed Glee the second semester.



# Mixed Glee Club



FIRST ROW LEFT TO RIGHT—Janice Mason, Jarman East, Joan Hicks, Sharon Pace, Dorothy Fuller, Dorothy Staten, Pat Newell, Pat Detrick—accompanist.

SECOND ROW LEFT TO RIGHT—Norma Black, Dorothy Cox, Charlene Cook, Betty Henry, Judy Carey, Mr. Davis.

THIRD ROW LEFT TO RIGHT—Dave Collins, Dale Hansen, Robert Divine, Richard Smith, Jack Ledyard, Ralph McManus, Jimmy Young, Philip Allison, Oran Tull.

The Mixed Glee Club started to meet the second semester. They sang at the Spring Concert and the Music Festival.



# DRAMATICS

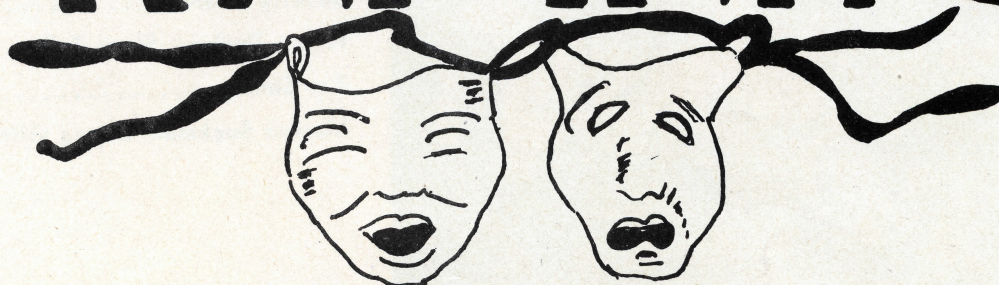

The Dramatics Club, under the supervision of Mrs. Irene Owings, has, at various times during the year given several plays and one variety show.

In October a very clever Halloween play was given. "The Ghosts That Giggled."

"The Perfect Gift" and "Christmas at Casey's" were given at Christmas time for the students and parents.

In May two one act plays were presented to raise money for the publishing of our yearbook, "The Argonauts." "My Cousin From Sweden" and "Wildcat Willie Gets Brain Fever."



## DRAMATICS CLUB

**FIRST ROW LEFT TO RIGHT**—Larry Wood, Linda Lewis, Molly Flower, Imogene Amend, Kathleen Middleton, Martha Bivens, Marguerite Purcell, Lora Olsen, Billy Michael.

**SECOND ROW LEFT TO RIGHT**—Delma Timmons, Yvonne McElroy, Barbara Owen, Mike Cannon, John Holman, Bud Westlake, Robert Person, Donna Payne, Janice White, Martha Grant, Eddie Lapeyri.

**THIRD ROW LEFT TO RIGHT**—Caroleen Metzger, Bonnie Brown, Toni Brodehl, Sue Braswell, Doug Davis, Martin Gipson, Jerry Marler, Nancy Newhart, Lynn Dwyer, Jodeane Lapeyri.

**FOURTH ROW LEFT TO RIGHT**—Roberta Stearns, Nancy Hill, Nancy Schrot, Pat Martin, Eugene Hanna, Rodney Hanson, Bill Missildine, Helen Lucas, Mary Gray, Shirley Wayland.



Two Christmas plays were given. Taking part in "The Perfect Gift" was Bud Westlake, John Holman, Dan Cou-tolenc, Mike Long, Ronald Smith, Robert Durham, Larry Gilmer, Barbara Donovan, Pat Glover, David Swihart.





## "MY COUSIN FROM SWEDEN"

With An All Girl Cast

Pat Glover .....Cousin from Sweden  
 Beverly Crandall .....Her Maid  
 Helen Drobny, Shari Tull.....Country Cousins  
 Pat Sims .....City Girl  
 Marion Buckman, Donna Giltinan..The Prestons

Two one-act plays were presented to raise money for the publishing of our yearbook, the Argonauts.

## "WILDCAT WILLIE GETS BRAIN FEVER"

The Cast Included

Ronnie Anderson.....Wildcat Willie  
 Tom Staten.....Wildcat's Friend  
 Arlyne Marzolla.....Joe's Sister  
 Bunny Pitts.....Wildcat's Sister  
 Lois Bailey.....Wildcat's Mother  
 Louise Haines.....Miss Bond, the teacher  
 Bucky Jones.....Vernon  
 Kay Lewis .....Vernon's Sister



## CHRISTMAS AT CASEY'S

Marion Buckman  
 Ronnie Anderson  
 Eugene Hanna  
 Helen Drobny  
 Arlyne Marzolla  
 Doug Davis



# PEP CLUB



**FIRST ROW LEFT TO RIGHT**—Bunny Pitts, Shari Tull, Donna Giltinan, Pat Glover, Ruth Brooks, Carolee Metzger, Arlyne Marzolla, Donna Pinkston, Betty Davis, Donna Martin.

**SECOND ROW LEFT TO RIGHT**—Margaret Walker, Kay LaJaunesse, Johanne Shreve, Bev. Crandall, Miss Stile, Colleen Branham, Betty Henry, Jean Donoho, Kay Lewis, Coleen Kettell.

**THIRD ROW LEFT TO RIGHT**—Laryne Lucas, Marian Buckman, Kolleen Freurd, Nola Bethers, Pat Sims, Janet Zimmerman, Lois Flud, Clarice Thompson, Pat Martin, Joan Masters, Darlene Gilbert, Vera Behrens, Louise Haines, Bonita Brown, Ada Coonie, Lorene Mack, Carol Vostrel, Ruth Kai.

**FOURTH ROW LEFT TO RIGHT**—Donna Donaldson, Donna Jessee, Lois Bailey, Sabra Cloyd, Carolyn Newhart, Betty Jo Cress, Lynn Dwyer.

**FIFTH ROW LEFT TO RIGHT**—Carol Vincent, Marlene Donoho, Nancy Nelson, Joan Millard, Martha Bivens, Dorene Dallas, Eldonna Wahl, Kay Dwyer.

The Pep Club this year has done a wonderful job in promoting school spirit.

This large group of peppy students have turned out at all the games and really rooted our teams on to fame.

The Pep Club dances with gayly colored decorations were quite successful.

Our sponsor is Miss Bettijane Stile.

